

N SHOWING THE PROPOSED RESIDENCE IN PLOT NO 21 BALAJAH NAGAR AT MADIPAKKAM VILLAGE S NO 220/1A1 ST. THOMAS MOUNT PANCHAYAT UNION OF SAIDAPET TALUK, CHINGLEPUT DISTRICT. SCALE 1 INCH = 8 FEET.

D.C. Plan. 16/89.

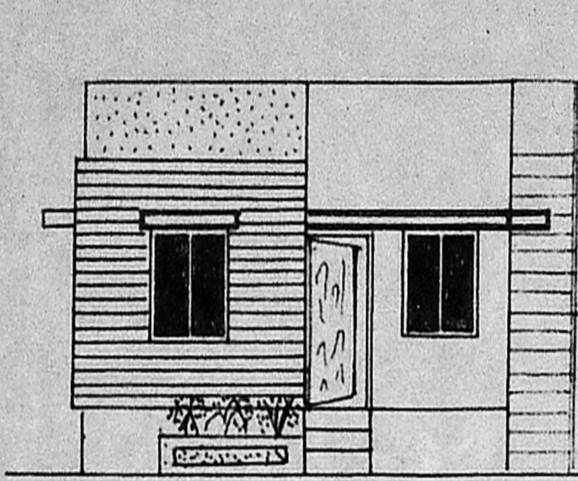

FRONT ELEVATION

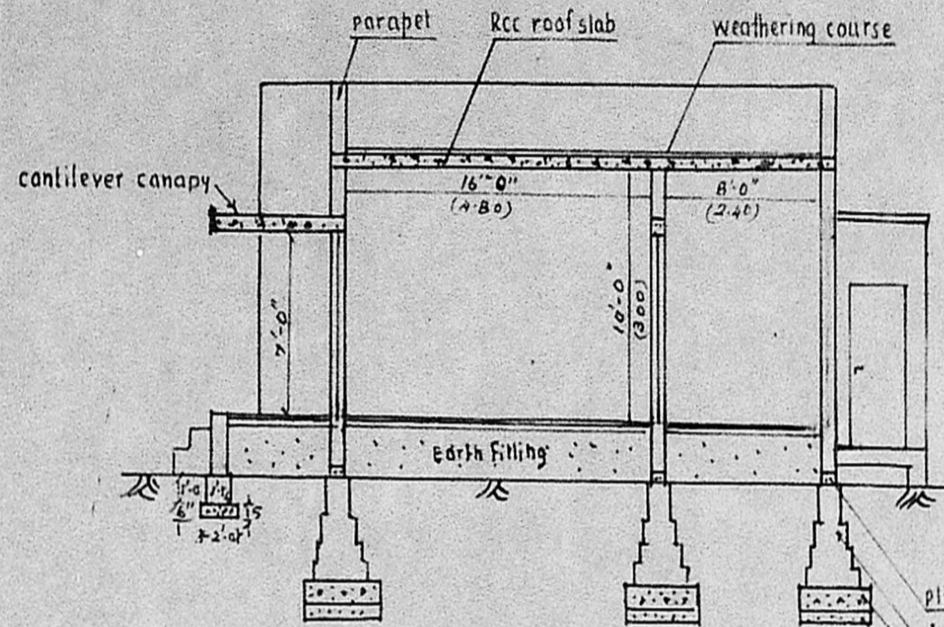

SECTION ON-AA

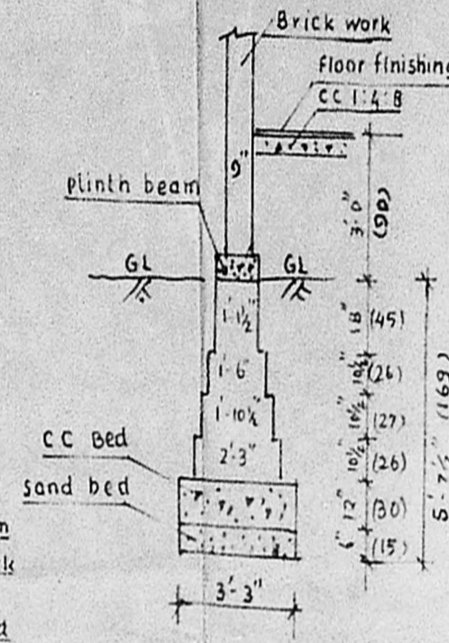

Details of Footing
Scale: 1" = 4'-0"

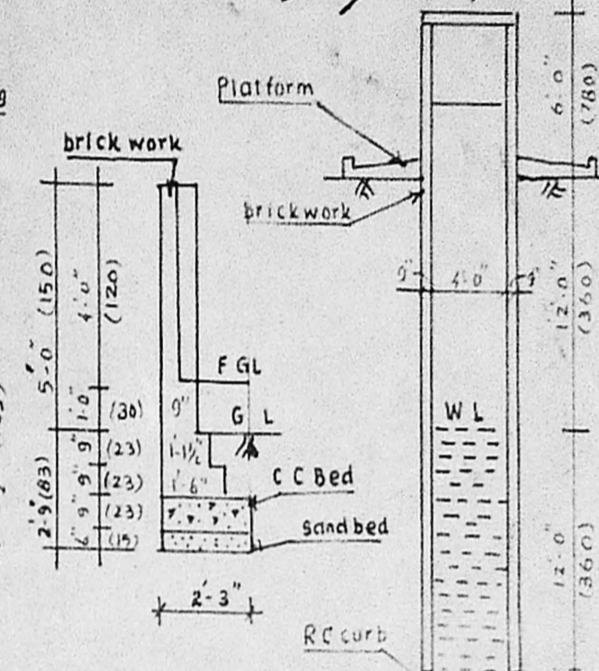

Details of compound Wall
Scale 1" = 4'-0"

section of well

Planning Permit No. A/473/89
APPROVED
 Subject to the conditions in this office letter.
 No. A/5908/89 Dt. 11-6-89.
 G.O. T. S. 16/89.
 FOR MEMBER SECRETARY
 MADRAS METROPOLITAN
 DEVELOPMENT

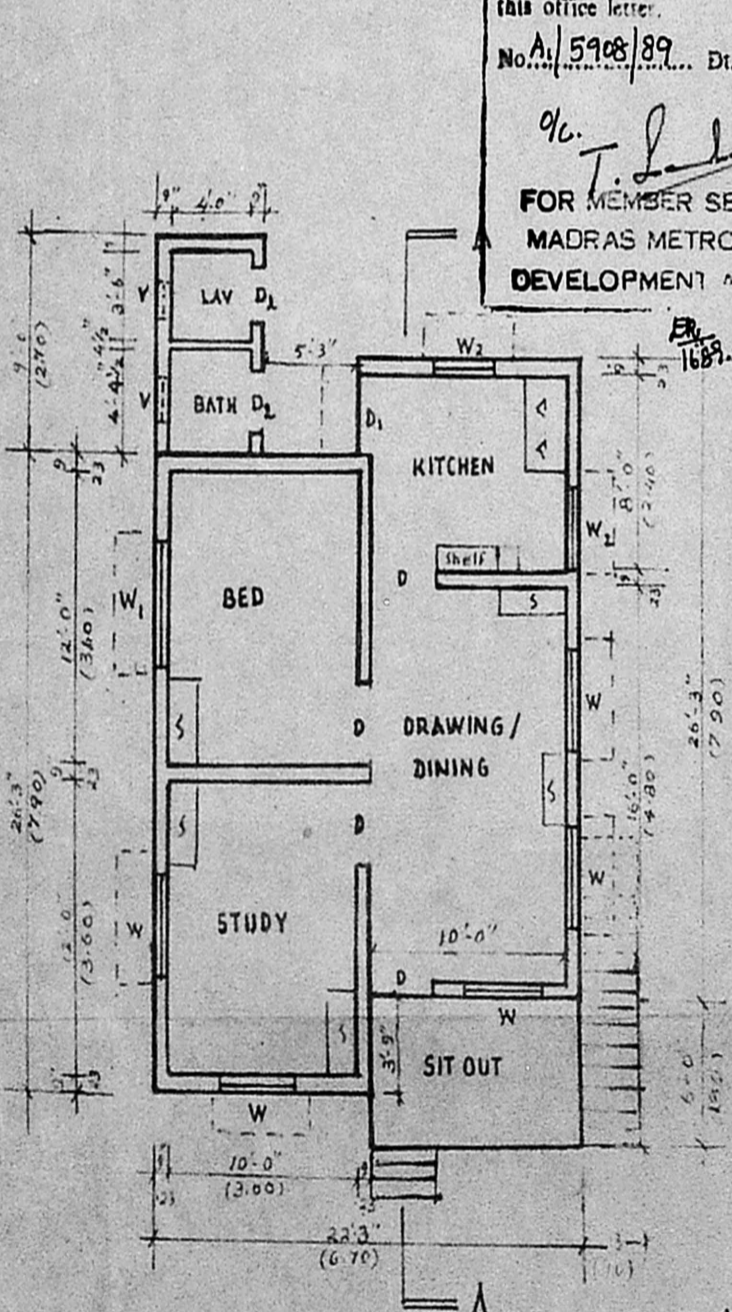

PLAN

26'3" x 11'6" = 304.98 sq ft
 26'3" x 10'9" = 285.98 sq ft
 6'0" x 10'9" = 65.40 sq ft
 9'0" x 4'0" = 36.00 sq ft
 684.36 sq ft = 63.40 sq m

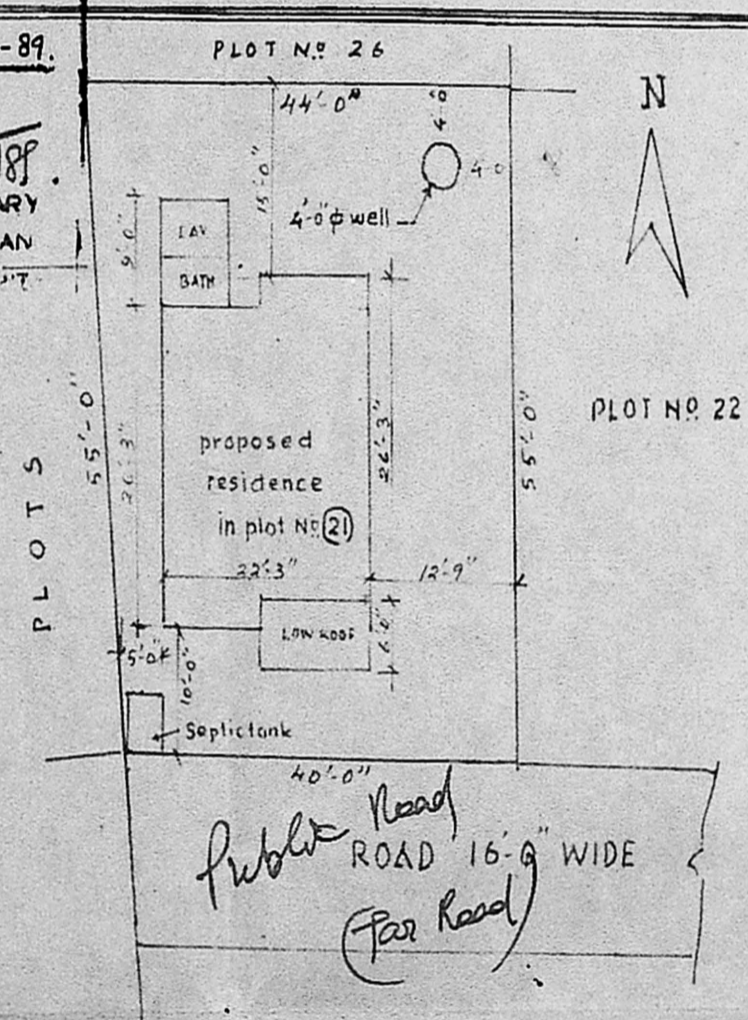

SITE PLAN

SCALE 1" = 16'-0"

SPECIFICATION

1. Filling dry river sand for foundation
2. Foundation concrete 1:4:8 mix
3. Brick work in cm 1:6 up to basement
4. Plinth beam in RCC 1:2:4 mix
5. Earth filling with excavated earth
6. Filling dry river sand for flooring
7. flooring concrete 1:4:8
8. Floor finish with cm 1:3 25 mm thick
9. Brick work in cm 1:6 for Super structure
10. RCC for all items 1:2:4 using 20mm HBA metal
11. Weathering course with 2 course of Flat tiles
12. wall plastering with cm 1:4
13. ceiling plastering with cm 1:3 mix

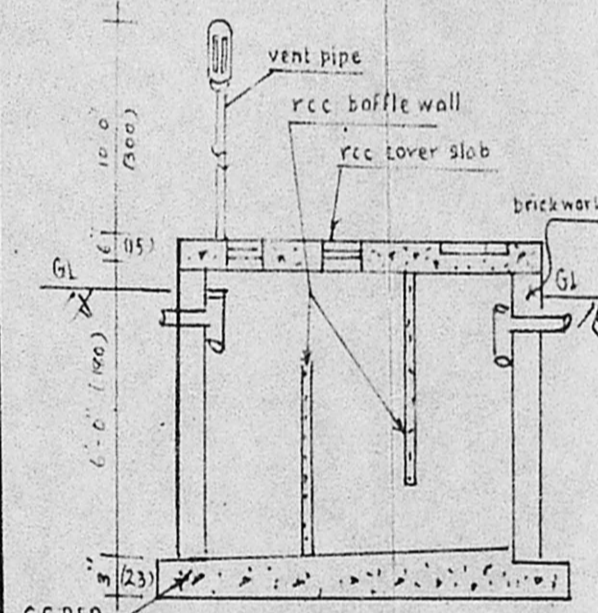

Section of septic tank

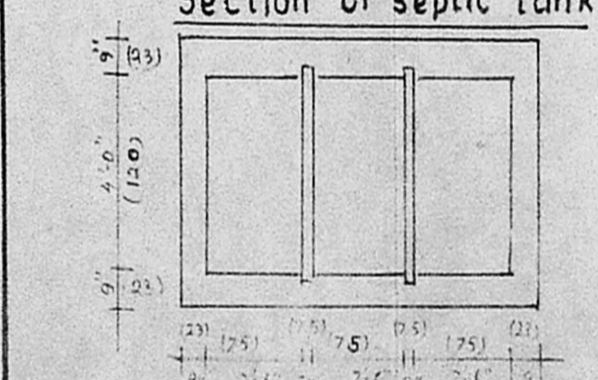

plan of septic tank

Scale: 1" = 4'-0"

REFERENCE

- D. DOOR 3'-6" x 7'-0" (105 x 210)
 D1 DOOR 3'-0" x 7'-0" (90 x 210)
 D2 DOOR 2'-6" x 7'-0" (75 x 210)
 W WINDOW 4'-0" x 4'-6" (120 x 135)
 W1 WINDOW 4'-6" x 4'-6" (135 x 135)
 W2 WINDOW 3'-0" x 4'-6" (90 x 135)
 V VENTILATOR 2'-6" x 2'-0" (75 x 60)
- PROPOSED SITE AREA 2310 SFT
 PROPOSED PLINTH AREA 584 SFT
 BOUNDARY
 ROAD

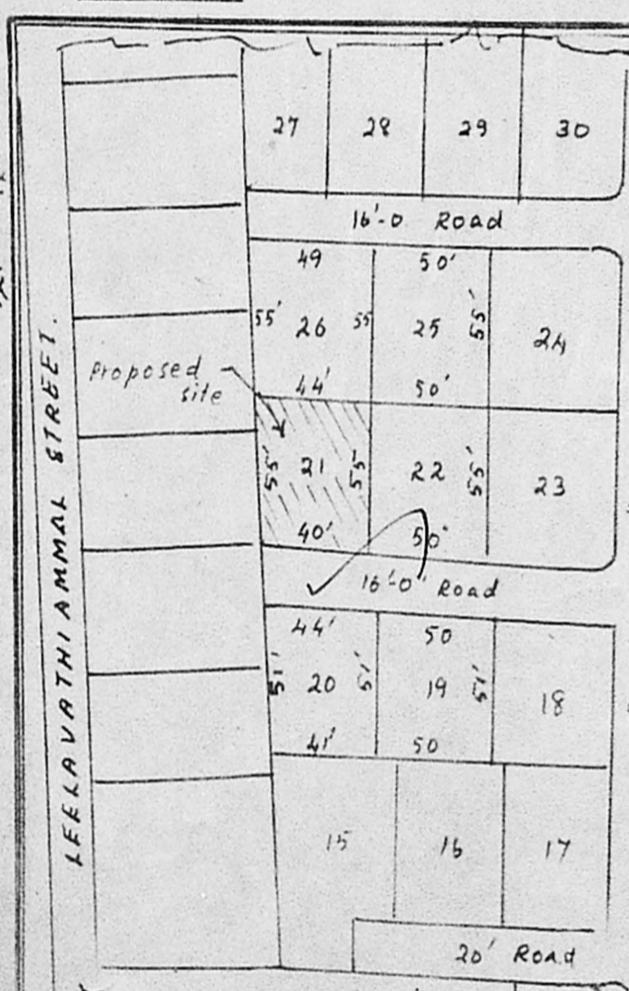

KEY PLAN

Scale 1" = 66'

Adulakrishnan

APPLICANT

C. Ganesan

LICENSED SURVEYOR

C. GANESAN
 LICENSED SURVEYOR,
 ALANDUR MUNICIPALITY,
 159, Karunecgar Street,
 Adambakkam, Madras-88.
 Phone: 432828